

**IN THE HIGH COURT OF JUSTICE**

**QUEENS BENCH DIVISION**

**THE HONOURABLE MR JUSTICE NICKLIN**

**27th July 2022**



**BETWEEN**

**THURROCK COUNCIL**

Claimant

**AND**

**[REDACTED] AND 106 OTHER DEFENDANTS NAMED IN SCHEDULE 1**

**AND**

**(108) PERSONS UNKNOWN**

Defendants

---

**AMENDED INTERIM INJUNCTION ORDER**

---

**IF YOU PERSONS UNKNOWN DISOBEY THIS ORDER OR INSTRUCT OR ENCOURAGE OTHERS TO BREACH THIS ORDER YOU MAY BE HELD IN CONTEMPT OF COURT AND MAY BE IMPRISONED, FINED OR HAVE YOUR ASSETS SEIZED.**

**ANY OTHER PERSON WHO KNOWS OF THIS ORDER AND DOES ANYTHING WHICH HELPS OR PERMITS THE DEFENDANTS TO BREACH THE TERMS OF THIS ORDER MAY ALSO BE HELD IN CONTEMPT OF COURT AND MAY BE IMPRISONED, FINED OR HAVE THEIR ASSETS SEIZED**

**UPON HEARING COUNSEL [REDACTED] FOR THE CLAIMANT AND THE DEFENDANTS NOT ATTENDING**

**AND UPON READING THE PAPERS AND HEARING THE CLAIM FOR THE FINAL INJUNCTION AND DISPOSAL OF THE CLAIM**

**AND UPON THE HANDING DOWN OF JUDGMENT BY NICKLIN J ON 27 JULY 2022 DISMISSING THE CLAIM FOR A FINAL INJUNCTION AGAINST THE NAMED DEFENDANTS, AND UPON THE INTERIM INJUNCTION ORDERS AGAINST THE NAMED DEFENDANTS BEING DISCHARGED**

## **IT IS ORDERED THAT:**

The One Hundred-Eighth Defendant (persons unknown) are forbidden from:

1. Setting up an encampment on any land identified on the attached map at Schedule 2 and list of sites at Schedule 3 without written permission from the local planning authority, or, planning permission granted by a planning inspector or in accordance with statutory permitted development rights
2. From entering and/or occupying any part of the land identified on the attached map at Schedule 2 and list of sites and Schedule 3 for residential purposes (temporary or otherwise) including the occupation of caravans/mobile homes, storage of vehicles, caravans and residential paraphernalia
3. From bringing onto the Land or stationing on the Land any caravans/mobile homes other than when driving through the Borough of Thurrock or in compliance with the parking orders regulating the use of car parks or with express permission from the owners of the land.
4. Deposit or cause to be deposited, controlled waste in or on the Land unless a waste management license or environmental permit is in force and the deposit is in accordance with the license or permit.

The Land in this order means:

5. All the land marked on the map at Schedule 2 of this Order and identified by the key to the map and numbered 1 to 279, further details of which are on the list at Schedule 3 of this Order.
6. Service of this Order on Persons Unknown shall be by affixing a copy of this Order in a transparent envelope, or laminated copy, in a prominent position on the land.
7. The Defendants or anyone notified of this Order, apply to the Court on 72 hours written notice to the Court and the Claimant to vary or discharge this order (or so much of it as affects that person)

**27th July 2022**

## **GUIDANCE NOTES**

### **EFFECT OF THIS ORDER**

8. A Defendant who is an individual who is ordered not to do something must not do it himself or in any other way. He must not do it through others acting on his behalf or his instructions or with his encouragement.
9. A Defendant which is a corporation and which is ordered not to do something must not do it itself or by its directors, officers, employees or agents or in any other way.

### **PARTIES OTHER THAN THE CLAIMANT AND DEFENDANTS**

#### **EFFECT OF THIS ORDER**

10. It is a contempt of court for any person notified of this Order knowingly to assist in or permit a breach of this Order. Any person doing so may be sent to prison, fined, or have their assets seized.

#### **INTERPRETATION OF THIS ORDER**

11. In this Order, where there is more than one Defendant, unless otherwise stated, references to “the Defendants” means each or all of them.
12. A requirement to serve on “the Defendants” means on each of them, unless an Order of the Court specifies otherwise. The Order is, however, effective against any Defendant on whom it is served.
13. An Order requiring the Defendants to do or not to do anything applies to all Defendants.
14. “controlled waste” has the same meaning as within s.75(4) of the Environmental Protection Act 1990

#### **COMMUNICATIONS WITH THE COURT**

15. All communication to the Court about this order should be sent to Room E03 Royal Courts of Justice, Strand, London, WC2A 2LL (020 3936 8957).

**27<sup>th</sup> July 2022**

## **Schedule 2 – Injunction map**

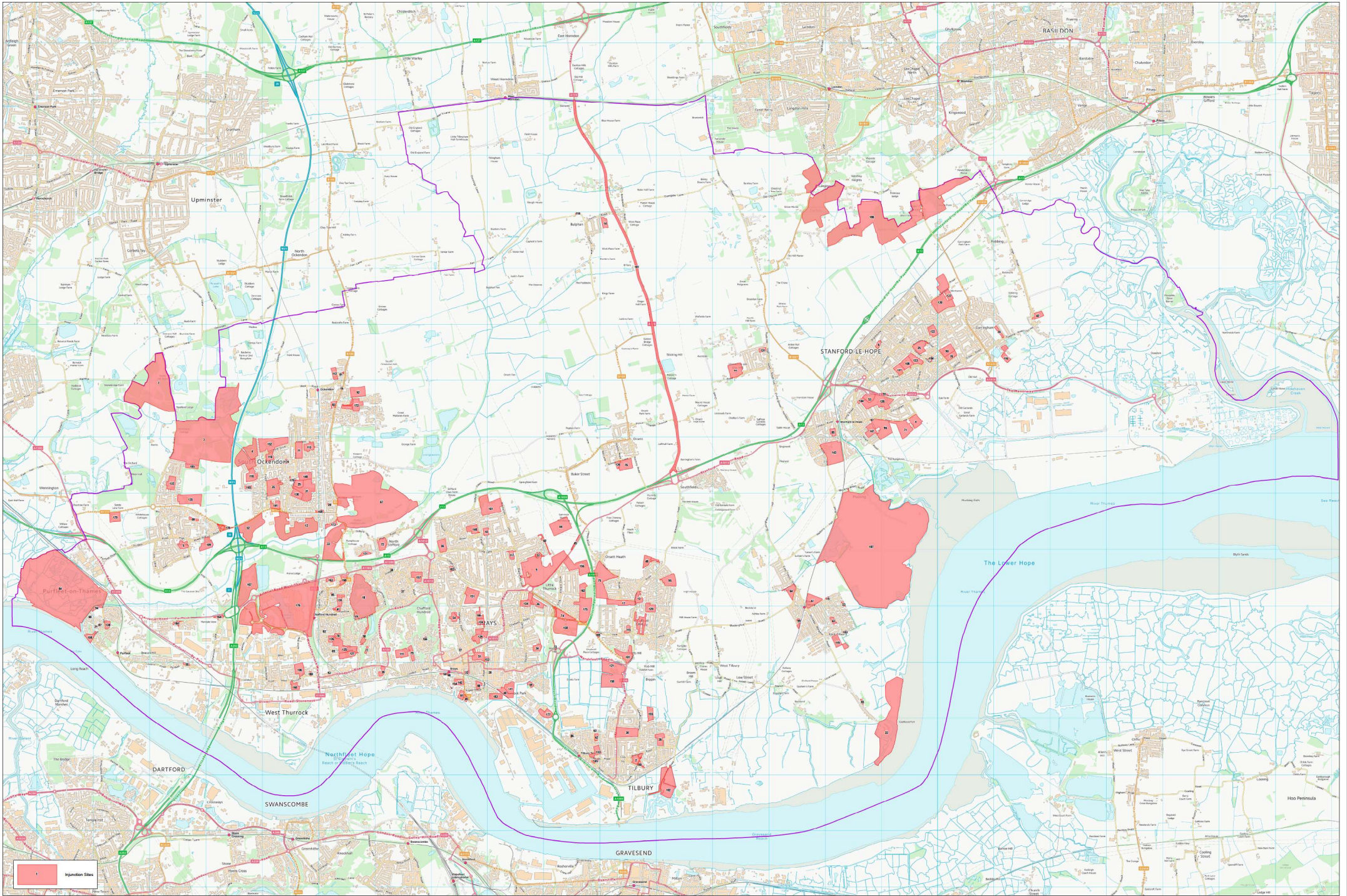

## **Schedule 3 – List of sites**

**ID Site\_Name**

- 1 Aluric Close, Chadwell St Mary
- 2 Anchor Field, Tilbury
- 3 Argent Street Car Park, Grays
- 4 Ash and Oak Plantation, Aveley
- 5 Aveley Recreation Ground, Aveley
- 6 Balstonia Recreation Ground, Andrew Close, Stanford Le Hope
- 7 Belhus Nature Reserve
- 8 Billet Lane Recreation Ground, Stanford Le Hope
- 9 Blackshots Recreation Ground, Grays
- 10 Blackthorn Recreation Ground, Stifford Clays, Grays
- 11 Bonnygate Woods, South Ockendon
- 12 Brannetts Wood and Millard Gardens, South Ockendon
- 13 Brentwood Road / Claudian Way / Delargy Close / Defore Parade, Chadwell St Mary
- 14 Bulphan Recreation Ground, Bulphan
- 15 Bure, East Tilbury
- 16 Canterbury Parade, South Ockendon
- 17 Chadwell Recreation Ground, Chadwell St Mary
- 18 Chafford Gorge, Chafford hundred
- 19 Chafford Hundred Park, Chafford Hundred
- 20 Charles Street, Grays
- 21 Chieftan Drive, Purfleet
- 22 Coalhouse Fort, Tilbury
- 23 Colne, East Tilbury
- 24 Corringham Recreation Ground / Pawes Field, Corringham
- 25 Corringham Town Park, Corringham
- 26 Cowper Avenue, Tilbury
- 27 Cromwell Road Car Park, Grays
- 28 Cruick Avenue, South Ockendon
- 29 Culver Centre Open Land, South Ockendon
- 30 Daisy Fields and Recreation Ground, Feenan Highway, Tilbury
- 31 Danbury Crescent (Open Space, Barle Gardens), South Ockendon
- 32 Darnley Road Car Park / Stanley Road and Crown Road Car Park, Grays
- 33 Davy Down Park, Grays
- 34 Delafield Road, Grays
- 35 Dilkes Park, South Ockendon
- 36 Dipping And Hillside Recreation Ground, Grays
- 37 Douglas Close, Chafford Hundred
- 38 Drake Road, Chafford Hundred
- 39 East Street, South Stifford
- 40 Elm Road Park / Maple Road Playing Field, Grays
- 41 Felipe Road, Chafford Hundred
- 42 Fobbing Recreation Ground, Fobbing
- 43 Frome, East Tilbury
- 44 Gammon Fields, Long Lane, Grays
- 45 Gammonfields Way, Grays
- 46 Gilbert Road, Chafford Hundred
- 47 Gobions Park, East Tilbury
- 48 Gooderham House, Grays
- 49 Grays Beach Grays

- 50 Grays Railway Station Car Park, Grays
- 51 Grays Town Park, Grays
- 52 Hangmans Wood, South Ockendon
- 53 Hardie Road, Stanford Le Hope
- 54 Hathaway Road, Grays
- 55 High House, Purfleet
- 56 Horndon Recreation Ground, Horndon
- 57 Jesmond House & Morrison House, Grays
- 58 John William Close, Chafford Hundred
- 59 Jubilee Gardens, Grays
- 60 Keir Hardie House, Grays
- 61 Kilverts Field. Grays
- 62 Koala Park, Tilbury
- 63 Leicester Road Car Park
- 64 Linford Recreation Ground, Linford
- 65 Linley Close, East Tilbury
- 66 Long Lane Recreation Ground, Stifford Clays
- 67 Mardyke Valley, South Ockendon
- 68 Marine Court, Purfleet
- 69 Martin Road, Aveley
- 70 Mayflower Road, Chafford Hundred
- 71 Mobil Ground, Stanford Le hope
- 72 North Stifford Recreation Ground, North Stifford
- 73 Old Dock Approach Road / Marshfoot Road, Grays
- 74 Old Dock Approach Road / Woodview, Grays
- 75 Orsett Heath Recreation Ground, Chadwell St Mary
- 76 Orsett Recreation Ground, Orsett
- 77 Palmerston Gardens, South Stifford
- 78 Park Road, Corringham
- 79 Parker Road, Grays
- 80 Parkside Avenue, Tilbury
- 81 Peartree Close, South Ockendon
- 82 Plymouth Road, Chafford Hundred
- 83 Quince Tree Close, South Ockendon
- 84 RSPB Nature Reserve, Purfleet
- 85 Ruskin Road, Stanford le Hope
- 86 Russell Road Car Park, Tilbury
- 87 Saladin Drive, Purfleet
- 88 Seabrooke Rise / Exmouth Road, Grays
- 89 Sewell Close, Chafford Hundred
- 90 Shell Park, Corringham
- 91 Silvertown Avenue, Stanford Le Hope
- 92 South Ockendon Recreation Ground, South Ockendon
- 93 South View Road, West Thurrock
- 94 Spider Field, Purfleet
- 95 St Francis Way / Wickham Fields, Chadwell St Mary
- 96 Stanford Recreation Ground, Stanford Le Hope
- 97 Stanford Rest Gardens
- 98 Station House Car Park, Grays
- 99 Stenning Avenue, Linford



- 100 Tankhill Road / Garrison (Riverview), Purfleet
- 101 Thames View, Chadwell St Mary
- 102 Tilbury Common
- 103 Trent, East Tilbury
- 104 Uplands Recreation Ground, Wood Avenue / Fondu Social Club, Purfleet
- 105 Usk Road, Aveley
- 106 West Thurrock Recreation Ground / West Thurrock Memorial Ground, West Thurrock
- 107 Abbots Hall Primary Academy
- 108 Arthur Bugler Primary School
- 109 Aveley Primary
- 110 Beacon Hill Academy
- 111 Belmont Castle Academy
- 112 Benyon Primary School
- 113 Bonnygate Primary School
- 114 Bulphan Church of England Academy
- 115 Chadwell St Mary Primary School
- 116 Corringham Primary School
- 117 Deneholm Primary
- 118 Dilkes Academy
- 119 East Tilbury Primary and Nursery School
- 120 Gable Hall School
- 121 Gateway Primary Free School
- 122 Giffards Primary School
- 123 Graham James Primary Academy
- 124 Grays Convent High School And Language College
- 125 Harris Academy Chafford Hundred
- 126 Harris Primary Academy Chafford Hundred
- 127 Harris Primary Academy Mayflower
- 128 Hassenbrook Academy
- 129 Herringham Primary Academy
- 130 Holy Cross Catholic Primary School
- 131 Horndon On The Hill C of E Primary School
- 132 Kenningtons Primary Academy
- 133 Lansdowne Primary Academy
- 134 Little Thurrock Primary School
- 135 Ormiston Park Academy
- 136 Orsett Church Of England Primary School
- 137 Performing Arts College
- 138 Purfleet Primary Academy
- 139 Quarry Hill Academy
- 140 Shaw Primary Academy
- 141 Somers Heath Primary School
- 142 South Essex College Thurrock Campus
- 143 St Cleres School
- 144 St Josephs Catholic Primary School
- 145 St Marys Catholic Primary School
- 146 St Thomas Of Canterbury Catholic Primary School
- 147 Stanford Le Hope Primary School
- 148 Stifford Clays Primary School
- 149 Thameside Primary School

- 150 The Gateway Academy
- 151 The Hathaway Academy
- 152 The Ockendon Academy
- 153 Thurrock Adult Community College
- 154 Thurrock Learning Campus
- 155 Tilbury Pioneer Academy
- 156 Treetops School
- 157 Tudor Court Primary School
- 158 USP College Palmer's Campus
- 159 Warren Primary School
- 160 West Thurrock Academy
- 161 William Edwards School
- 162 Woodside Academy
- 163 Land behind Bannatyne Health and Fitness Club
- 164 Land behind Premier Inn West Thurrock, Stonehouse Lane, Purfleet
- 165 Garron Lane j/w Gatehope Drive, South Ockendon
- 166 Land at Orchis Grove, Badgers Dene, Grays
- 167 Moto Services, Lakeside
- 168 Sainsbury Car Park, Chafford Hundred
- 169 Callan Grove, South Ockendon
- 170 Car park of South Ockendon Health Centre Darenth Lane, South Ockendon
- 171 Land at the junction of Guardian Avenue & Harrington Crescent North Stifford
- 172 Land at Brandon Groves Avenue, Chafford Hundred
- 173 Grass area of Cullen Square
- 174 Derry Avenue, South Ockendon
- 175 Land opposite Barnmead Meadow, Grays
- 176 Lakeside including retail parks
- 177 Asda Car Park, Tilbury
- 178 Stifford Road roundabout, Aveley
- 179 Sandy Lane Farm, Aveley
- 180 Cowdray Hall, Credo Way/London Road, West Thurrock
- 181 A128 near Orsett (highway verge - Brentwood Road)
- 182 Spinney Park, Lodge Lane
- 183 Curzon Drive Industrial Estate, Grays
- 184 Gordon Road (Grover Walk) Car Park, Corringham
- 185 The Haven, Chadwell By Pass
- 186 Langdon Ridge SSSI
- 187 Mucking Flats SSSI (Thameside Nature Discovery Park SLH)