

Refer to drawing HE540039-CJV-GEN-GEN-MAP-DCO-00040

Refer to drawing HE540039-CJV-GEN-GEN-MAP-DCO-00039

Refer to drawing HE540039-CJV-GEN-GEN-MAP-DCO-00038

Refer to drawing HE540039-CJV-GEN-GEN-MAP-DCO-00037

Refer to drawing HE540039-CJV-GEN-GEN-MAP-DCO-00036

Refer to drawing HE540039-CJV-GEN-GEN-MAP-DCO-00035

Refer to drawing HE540039-CJV-GEN-GEN-MAP-DCO-00034

Copyright: Contains Ordnance Survey data © Crown copyright and database rights 2018. Ordnance Survey 100030649. Use of this data is subject to terms and conditions.

Key:
 Potential land required to construct and operate the Lower Thames Crossing (July 2018)
 Previously published boundary (October 2017)

| Rev | Status | Rev. Date | Purpose of revision | Drawn | Check'd | Appr'd |
|-----|--------|------------|------------------------|-------|---------|--------|
| 001 | S2 | 05/07/2018 | Issued for information | CW | TG/TW | SC |

Client 
 Lower Thames Crossing

Project LOWER THAMES CROSSING DEVELOPMENT PHASE
 Drawing title LTC Development Boundary Comparison Key Plan

| Status | | Original Size | Revision |
|--|-------|---------------|------------|
| Issued for information | | A3 | 001 |
| Scale | | 1:100,000 | |
| Drawn | CW | Date | 05/07/2018 |
| Checked | TG/TW | Date | 05/07/2018 |
| Approved | SC | Date | 05/07/2018 |
| Drawing number HE540039-CJV-GEN-GEN-MAP-DCO-00033 | | | |

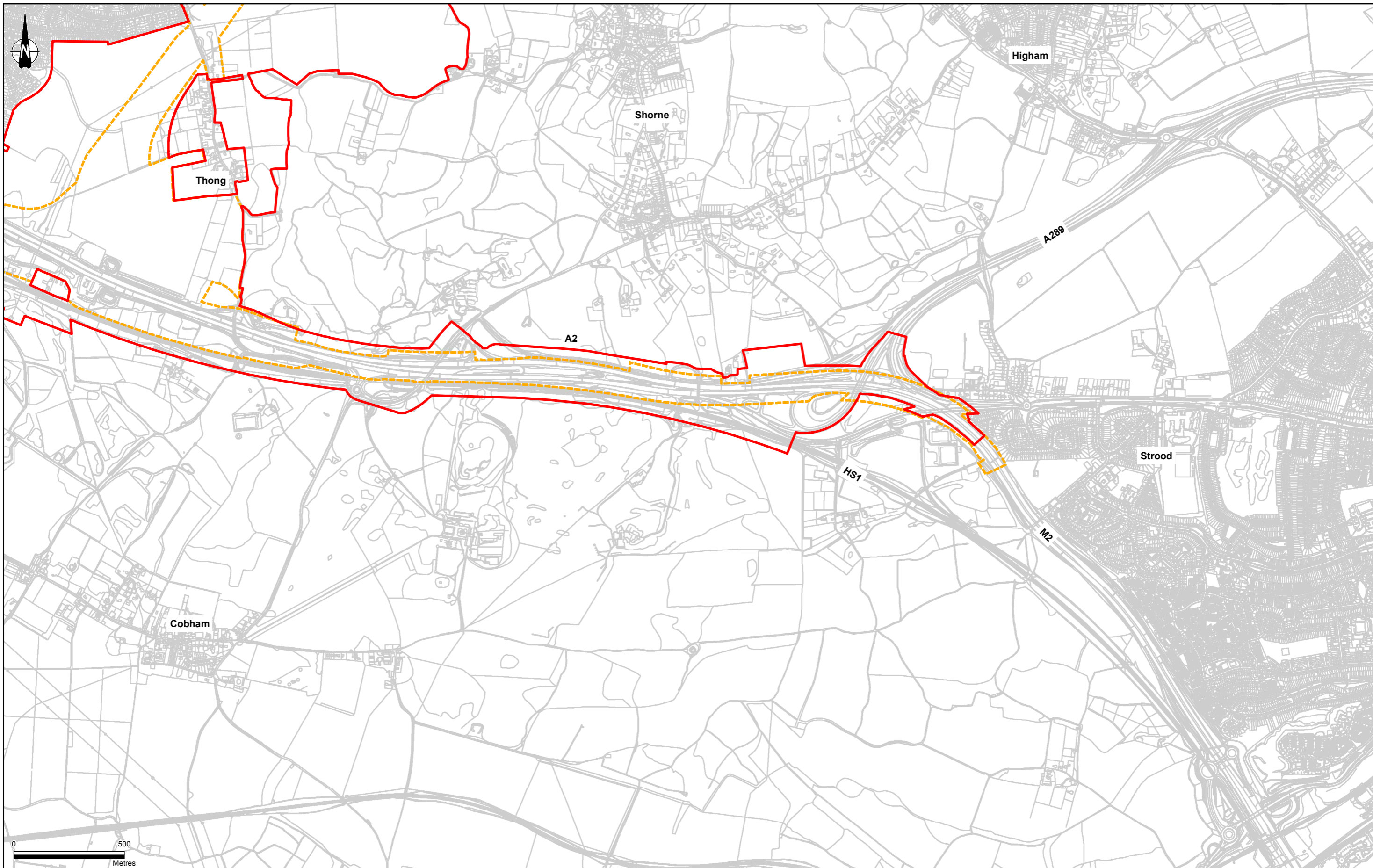

Copyright: Contains Ordnance Survey data © Crown copyright and database rights 2018. Ordnance Survey 100030649. Use of this data is subject to terms and conditions.

| 001 | S2 | 05/07/2018 | Issued for information | CW | TG/TW | SC |
|-----|--------|------------|------------------------|-------|---------|--------|
| Rev | Status | Rev. Date | Purpose of revision | Drawn | Check'd | Appr'd |

Key:

- Potential land required to construct and operate the Lower Thames Crossing (July 2018)
- Previously published boundary (October 2017)

Client



Lower Thames Crossing

Project

LOWER THAMES CROSSING DEVELOPMENT PHASE

Drawing title

LTC Development Boundary Comparison Sheet 1 of 7

| | | | |
|--|-------|-----------------|------------|
| Status | | Original Size | Revision |
| Issued for information | | A3 | 001 |
| | | Scale: 1:16,000 | |
| Drawn | CW | Date | 05/07/2018 |
| Checked | TG/TW | Date | 05/07/2018 |
| Approved | SC | Date | 05/07/2018 |
| Drawing number: HE540039-CJV-GEN-GEN-MAP-DCO-00034 | | | |

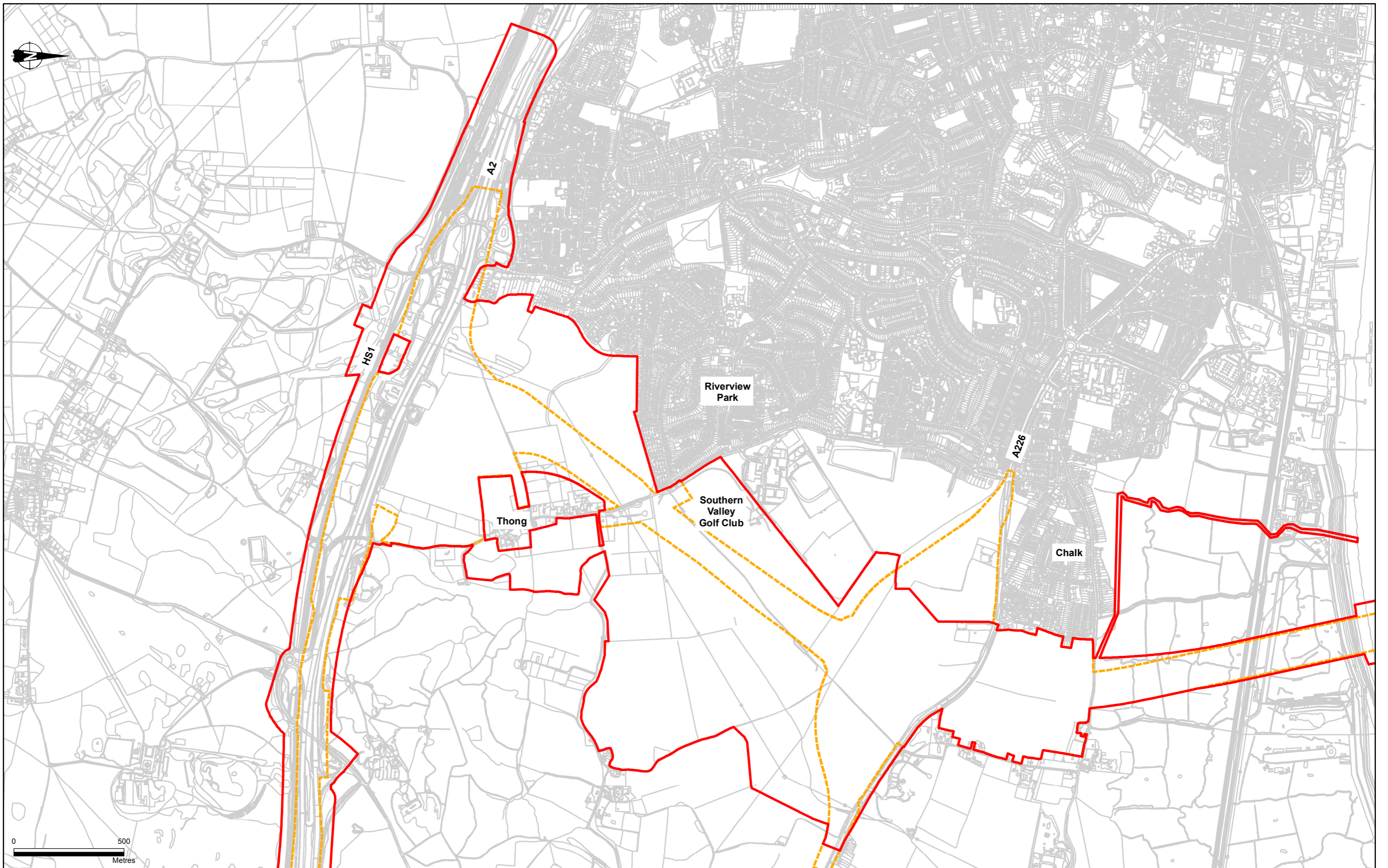

Copyright: Contains Ordnance Survey data © Crown copyright and database rights 2018. Ordnance Survey 100030649. Use of this data is subject to terms and conditions.

Key:
 Potential land required to construct and operate the Lower Thames Crossing (July 2018)
 Previously published boundary (October 2017)

| 001 | S2 | 05/07/2018 | Issued for information | CW | TG/TW | SC |
|-----|--------|------------|------------------------|-------|---------|--------|
| Rev | Status | Rev. Date | Purpose of revision | Drawn | Check'd | Appr'd |

Client

 Lower Thames Crossing

Project
 LOWER THAMES CROSSING
 DEVELOPMENT PHASE
 Drawing title
 LTC Development Boundary
 Comparison
 Sheet 2 of 7

| | | | |
|--|-------|---------------------|-----------------|
| Status Issued for information | | Original Size A3 | Revision 001 |
| | | Scale 1:16,000 | |
| Drawn | CW | Date | 05/07/2018 |
| Checked | TG/TW | Date | 05/07/2018 |
| Approved | SC | Date | 05/07/2018 |
| Drawing number HE540039-CJV-GEN-GEN-MAP-DCO-00035 | | | |

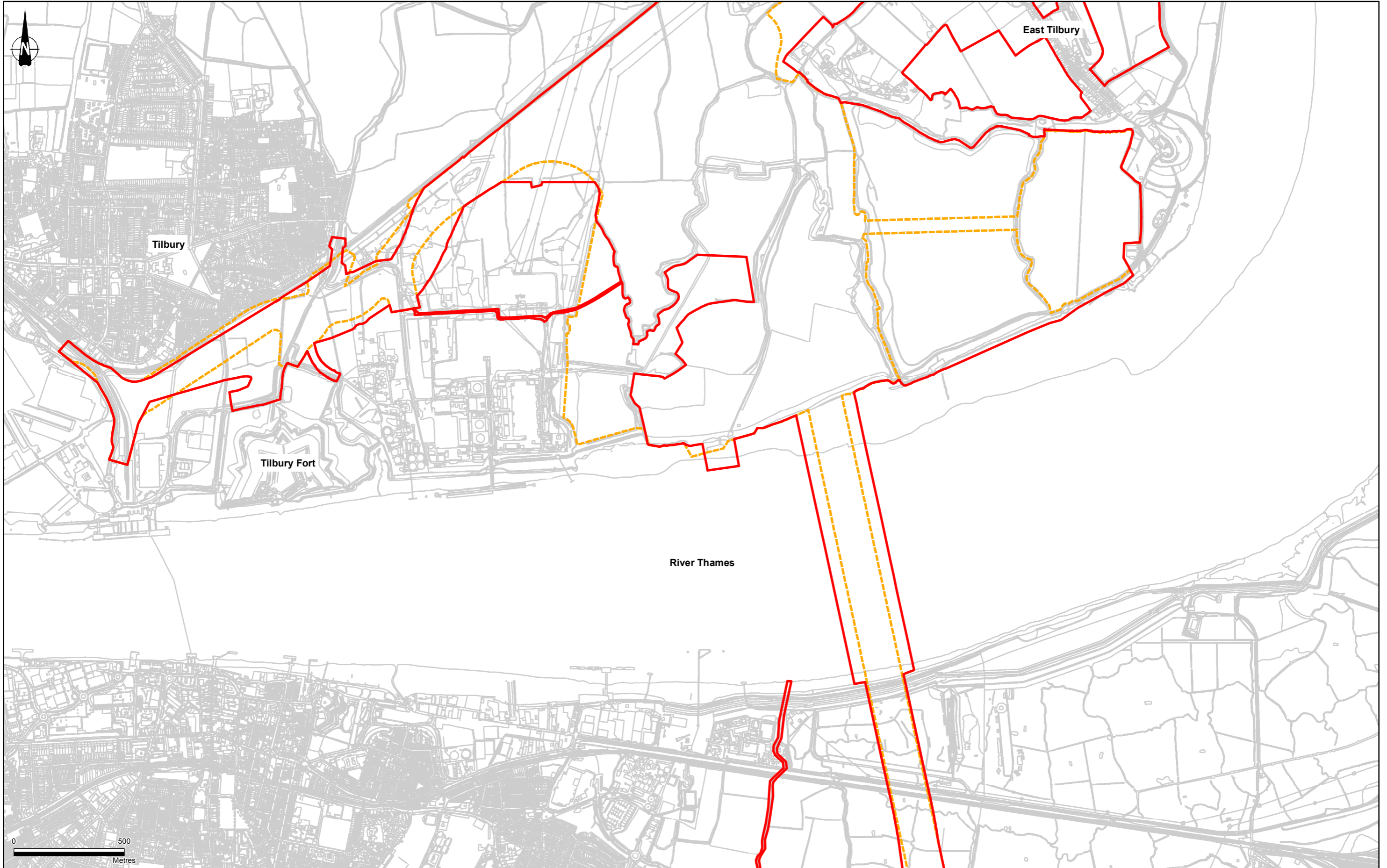

Copyright: Contains Ordnance Survey data © Crown copyright and database rights 2018. Ordnance Survey 100030649. Use of this data is subject to terms and conditions.

| 001 | S2 | 05/07/2018 | Issued for information | CW | TG/TW | SC |
|-----|--------|------------|------------------------|-------|---------|---------|
| Rev | Status | Rev. Date | Purpose of revision | Drawn | Check'd | Apprv'd |

Key:

- Potential land required to construct and operate the Lower Thames Crossing (July 2018)
- Previously published boundary (October 2017)

Client



Lower Thames Crossing

Project

LOWER THAMES CROSSING DEVELOPMENT PHASE

Drawing title

LTC Development Boundary Comparison Sheet 3 of 7

| | | | |
|------------------------------------|-------|---------------|------------|
| Status | | Original Size | Revision |
| Issued for information | | A3 | 001 |
| | | Scale | 1:16,000 |
| Drawn | CW | Date | 05/07/2018 |
| Checked | TG/TW | Date | 05/07/2018 |
| Approved | SC | Date | 05/07/2018 |
| Drawing number | | | |
| HE540039-CJV-GEN-GEN-MAP-DCO-00036 | | | |

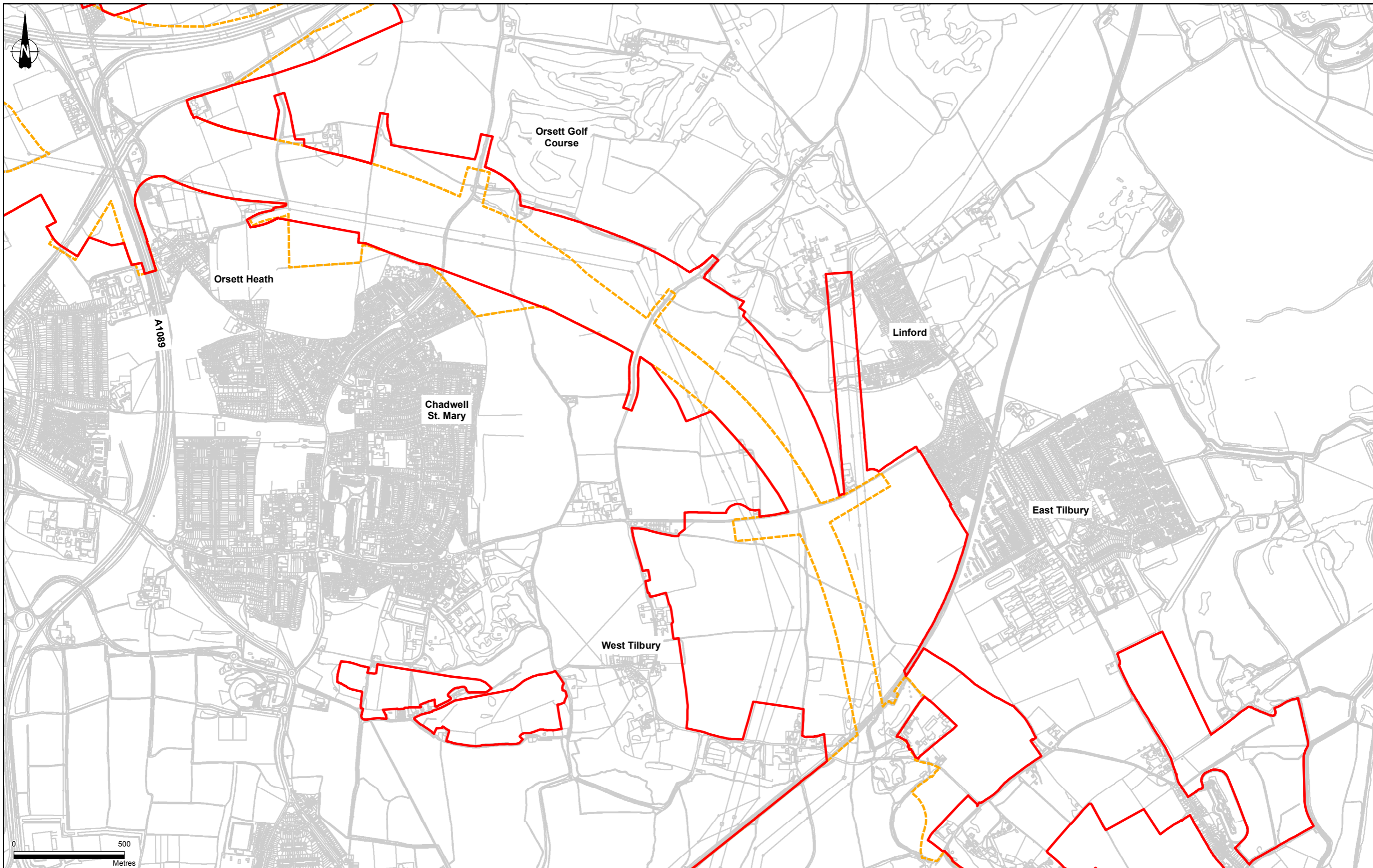

Copyright: Contains Ordnance Survey data © Crown copyright and database rights 2018. Ordnance Survey 100030649. Use of this data is subject to terms and conditions.

| Rev | Status | Rev. Date | Purpose of revision | Drawn | Check'd | Appr'd |
|-----|--------|------------|------------------------|-------|---------|--------|
| 001 | S2 | 05/07/2018 | Issued for information | CW | TG/TW | SC |

Key:

- Potential land required to construct and operate the Lower Thames Crossing (July 2018)
- Previously published boundary (October 2017)

Client

 Lower Thames Crossing

Project
 LOWER THAMES CROSSING DEVELOPMENT PHASE
 Drawing title
 LTC Development Boundary Comparison
 Sheet 4 of 7

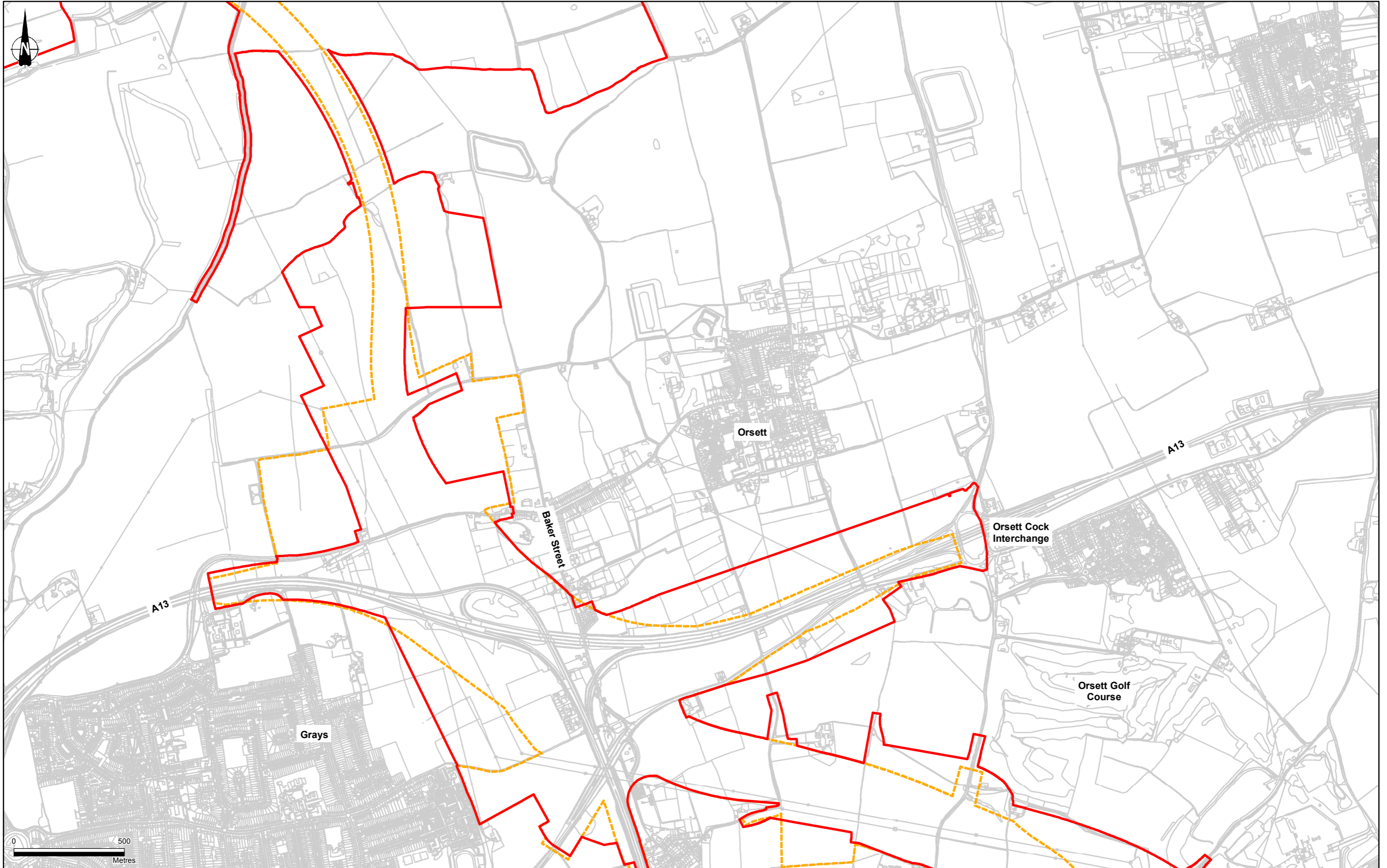
| | | | |
|--|-------------------|---------------------|-----------------|
| Status Issued for information | | Original Size A3 | Revision 001 |
| Scale 1:16,000 | | Date - 05/07/2018 | |
| Drawn CW | Date - 05/07/2018 | | |
| Checked TG/TW | Date - 05/07/2018 | | |
| Approved SC | Date - 05/07/2018 | | |
| Drawing number HE540039-CJV-GEN-GEN-MAP-DCO-00037 | | | |



Copyright: Contains Ordnance Survey data © Crown copyright and database rights 2018. Ordnance Survey 100030649. Use of this data is subject to terms and conditions.

Key:
 Potential land required to construct and operate the Lower Thames Crossing (July 2018)
 Previously published boundary (October 2017)

| 001 | S2 | 05/07/2018 | Issued for information | CW | TG/TW | SC |
|-----|--------|------------|------------------------|-------|---------|--------|
| Rev | Status | Rev. Date | Purpose of revision | Drawn | Check'd | Appr'd |

Client

 Lower Thames Crossing

Project
 LOWER THAMES CROSSING
 DEVELOPMENT PHASE
 Drawing title
 LTC Development Boundary
 Comparison
 Sheet 5 of 7

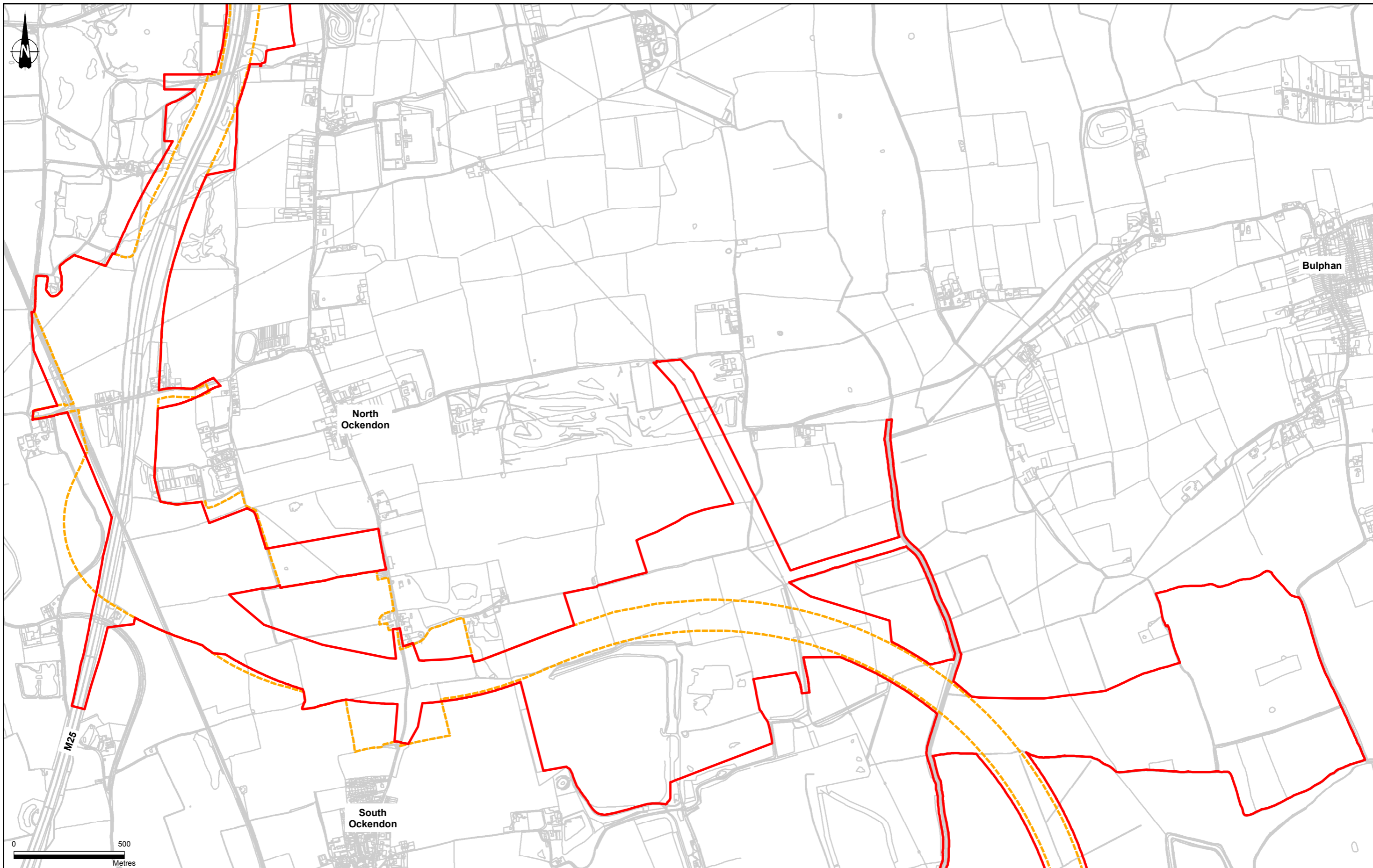
| | | | |
|--|-------------------|---------------------|------------------|
| Status Issued for information | | Original Size A3 | Revision 001 |
| Scale 1:16,000 | | Date - 05/07/2018 | |
| Drawn CW | Date - 05/07/2018 | | Checked TG/TW |
| Approved SC | Date - 05/07/2018 | | Approved SC |
| Drawing number HE540039-CJV-GEN-GEN-MAP-DCO-00038 | | | |



Copyright: Contains Ordnance Survey data © Crown copyright and database rights 2018. Ordnance Survey 100030649. Use of this data is subject to terms and conditions.

| Rev | Status | Rev. Date | Purpose of revision | Drawn | Check'd | Appr'd |
|-----|--------|------------|------------------------|-------|---------|--------|
| 001 | S2 | 05/07/2018 | Issued for information | CW | TG/TW | SC |

Key:

- Potential land required to construct and operate the Lower Thames Crossing (July 2018)
- Previously published boundary (October 2017)

Client

 Lower Thames Crossing

Project
 LOWER THAMES CROSSING DEVELOPMENT PHASE
 Drawing title
 LTC Development Boundary Comparison Sheet 6 of 7

| | | | | |
|--|------------------------|------|---------------|----------|
| Status | Issued for information | | Original Size | Revision |
| | | | A3 | 001 |
| | | | Scale | 1:16,000 |
| Drawn | CW | Date | 05/07/2018 | |
| Checked | TG/TW | Date | 05/07/2018 | |
| Approved | SC | Date | 05/07/2018 | |
| Drawing number HE540039-CJV-GEN-GEN-MAP-DCO-00039 | | | | |

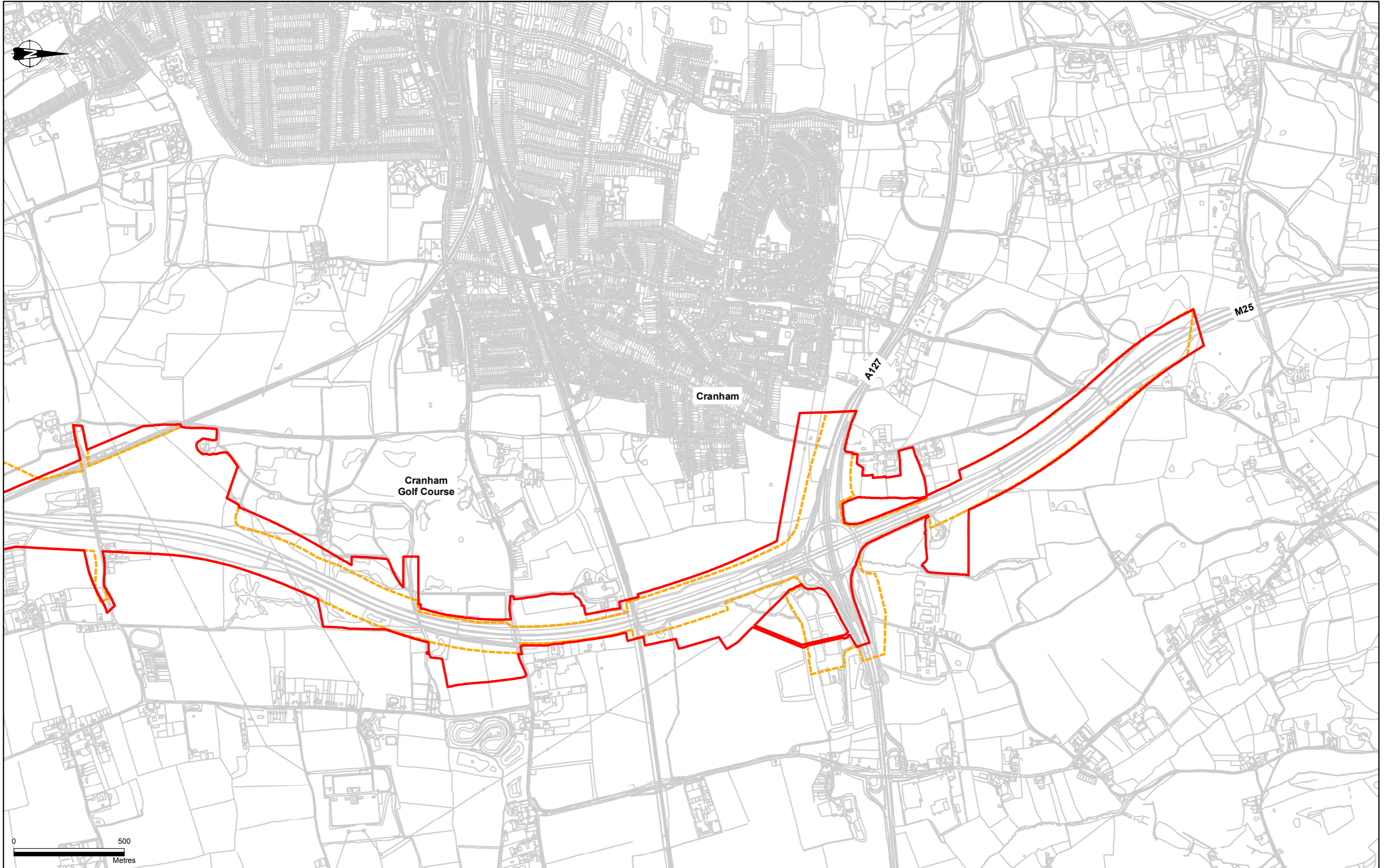

Copyright: Contains Ordnance Survey data © Crown copyright and database rights 2018. Ordnance Survey 100030649. Use of this data is subject to terms and conditions.

Key:

- Potential land required to construct and operate the Lower Thames Crossing (July 2018)
- Previously published boundary (October 2017)

| 001 | S2 | 05/07/2018 | Issued for information | CW | TG/TW | SC |
|-----|--------|------------|------------------------|-------|---------|--------|
| Rev | Status | Rev. Date | Purpose of revision | Drawn | Check'd | Appr'd |

Client



Lower Thames Crossing

Project

LOWER THAMES CROSSING DEVELOPMENT PHASE

Drawing title

LTC Development Boundary Comparison Sheet 7 of 7

| | | | |
|------------------------------------|-------|---------------|------------|
| Status | | Original Size | Revision |
| Issued for information | | A3 | 001 |
| | | Scale | 1:16,000 |
| Drawn | CW | Date | 05/07/2018 |
| Checked | TG/TW | Date | 05/07/2018 |
| Approved | SC | Date | 05/07/2018 |
| Drawing number | | | |
| HE540039-CJV-GEN-GEN-MAP-DCO-00040 | | | |